

Post Box No.001, SulochanaGardens, 10-4-104B Tenkasi Road, Ayikudy - 627 852. Tirunelveli District, Tamil Nadu, India. Phone: 04633 - 249170, 249180. Email: <a href="mailto:mail@amarseva.org">mail@amarseva.org</a> Website: <a href="http://www.amarseva.org">www.amarseva.org</a>	Amar Seva Sangam (A registered Charitable Society for Rural Poor and Disabled) Child Progress Report Yearly  <b>Mar – 2016</b>	Name of Child:  <b>A. Muthu bhavani.</b>  Name of Sponsor:  <b>SHAJIRAJ NADA</b>  <b>(Yearly Sponsorship)</b>
---	---	---

Date of Entry to ASSA	Date of HCI Sponsorship	Sex	Age	Date of Birth	Standard	Nature of Disability	Service Provided
1.7.2007	Nov 2009	F	13	26.06.2002	Special Education	Mental Retardation	Special Education at Special Education Centre

**Sponsorship Remarks:**

**Discharge Remarks:**

**Family Details:**

Name of the Child	A. Muthu Bhavani	
Date of Birth	26.06.2002	
Date of Joining	01.07.2007	
Nature of Disability	Mental Retardation	
Father's Name	Mr. Arumugasamy	
Mother's Name	Mrs.Thangam	
No of Children in the Family	2	A. Muthubhavani + 1 brother
Father's Profession	Coolie	
Economic Condotion	Poor	
Address Residence	S/o Mr. Arumugasamy Yathavar Street,Idaikal.	

**Medical Report**

<b>Height/ Weight</b>	Current Report	Previous Report	Initial stage report
	150Cm / 31kg	150Cm / 28kg	141 Cm / 28Kg
<b>Exercises Given</b>	<b>Appliances Given</b>		<b>Physical Progress</b>
Yoga Training	Nil		Physically Normal.

<b>Class</b>	Autism group			
<b>Report Period</b>	Sep 2015 to Mar 2016			
<b>Severity of Intellectual Disability</b>	<i>Moderate Intellectual disability</i>			
<b>Assessment</b>  (* - % represents assessment based on normal development of 100% )	1.Motor Skills	<b>Sep 2007 (Initial assessment** )</b>	<b>Sep 2015 (%)</b>	<b>Mar 2016 (%)</b>
		27.5	63	63
	2.Activities of Daily Living	42	41	41
	3.Communication	34	36.5	36.5
	4.Reading/ Writing	12	28	28.5
	5.Number/ Time	21.5	22.5	23.5
	6.Domestic / Social Skills	26.5	25.5	26.5
	7.Pre Vocational / Money Concept	11.5	22.5	22.5
<b>Extra Curricular / Participation</b>	Nature of Program	No. of program participation	Prizes / Recognitions won	
	Cultural	-	-	
	Sports	-	-	
	Drawing	-	-	
<b>Progress Report</b>	Since joining, she has improved 34.50% based on BASIC-MR Scale provided by NIMH.			
<b>Comments</b>	At present we are teaching to <ul style="list-style-type: none"> <li>• Point to pictures in a book.</li> <li>• Read his/ her own name.</li> <li>• Separate one object from a group upon request.</li> <li>• Sweep floor using a broom.</li> <li>• Brush paints.</li> </ul>			

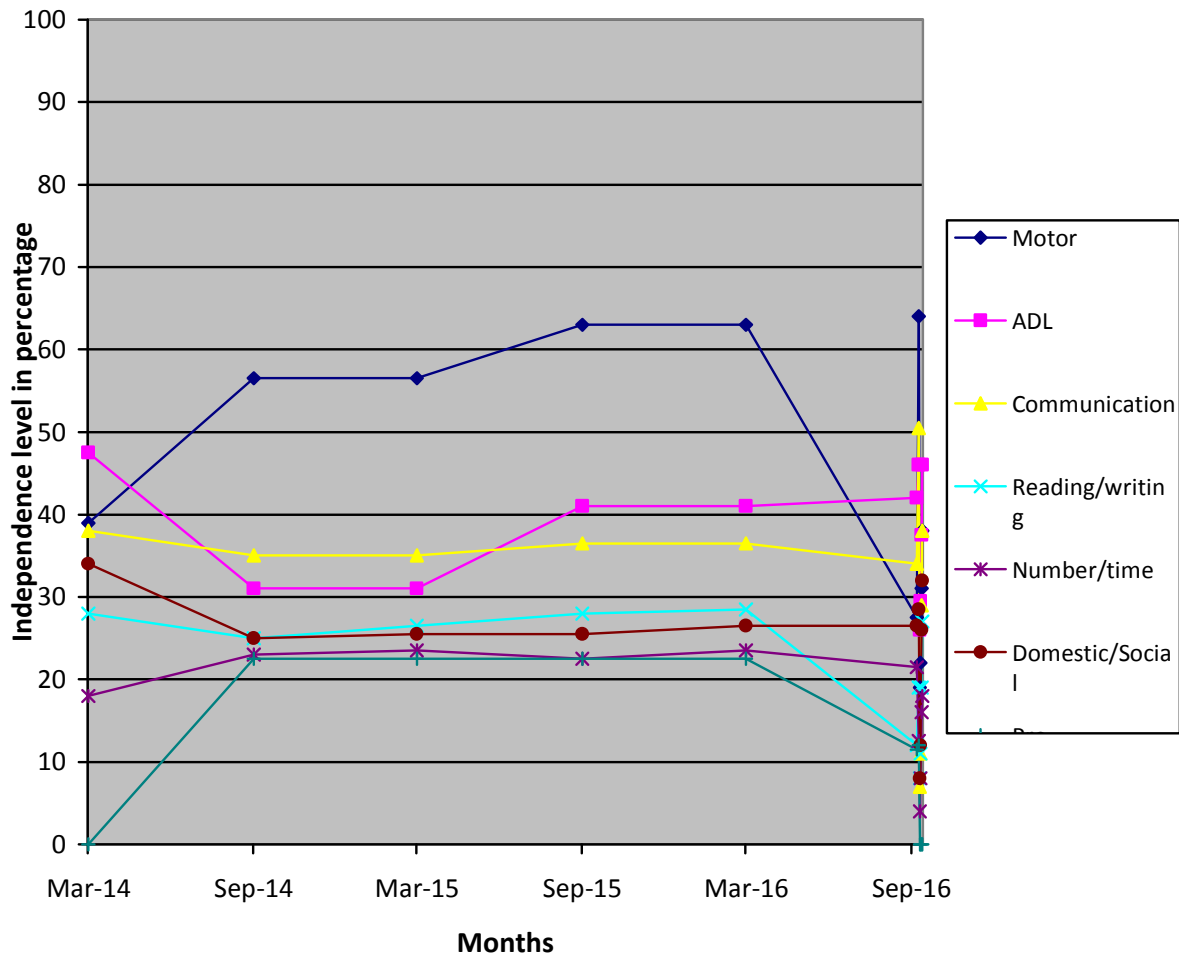

(\*\*) % represents assessment based on normal development of 100%.

**Note:** While joining the child was assessed with UPANAYAN SCALE, from Sep-2014 the assessment scale was changed to BASIC-MR.